VISIT…

LANZAROTE Caliente.COM

CLIMBING UP THE WALLS

Words and Music by
Thomas Yorke, Jonathan Greenwood, Philip Selway
Colin Greenwood and Edward O'Brien

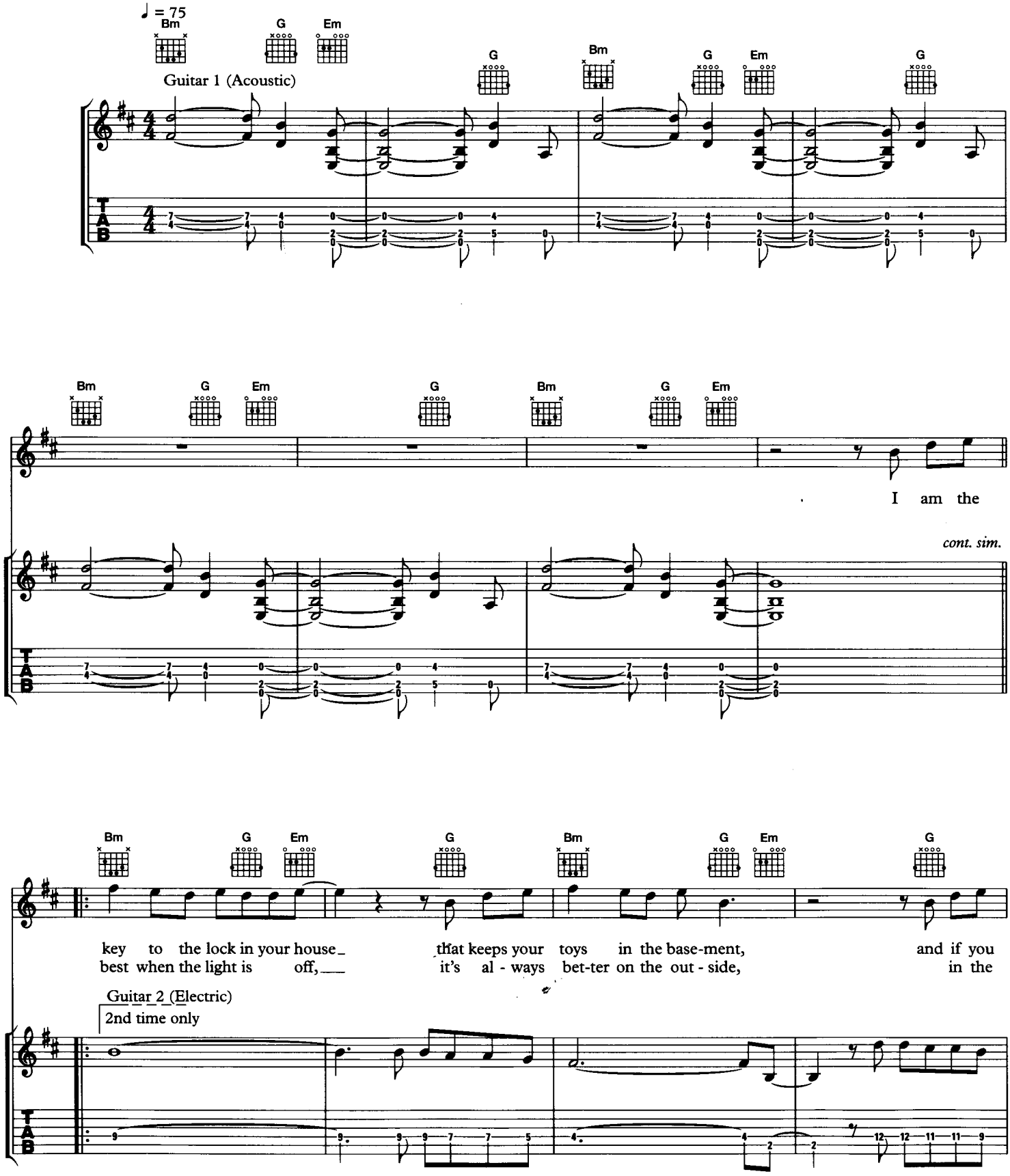

© 1997 Warner/Chappell Music Ltd, London W1Y 3FA

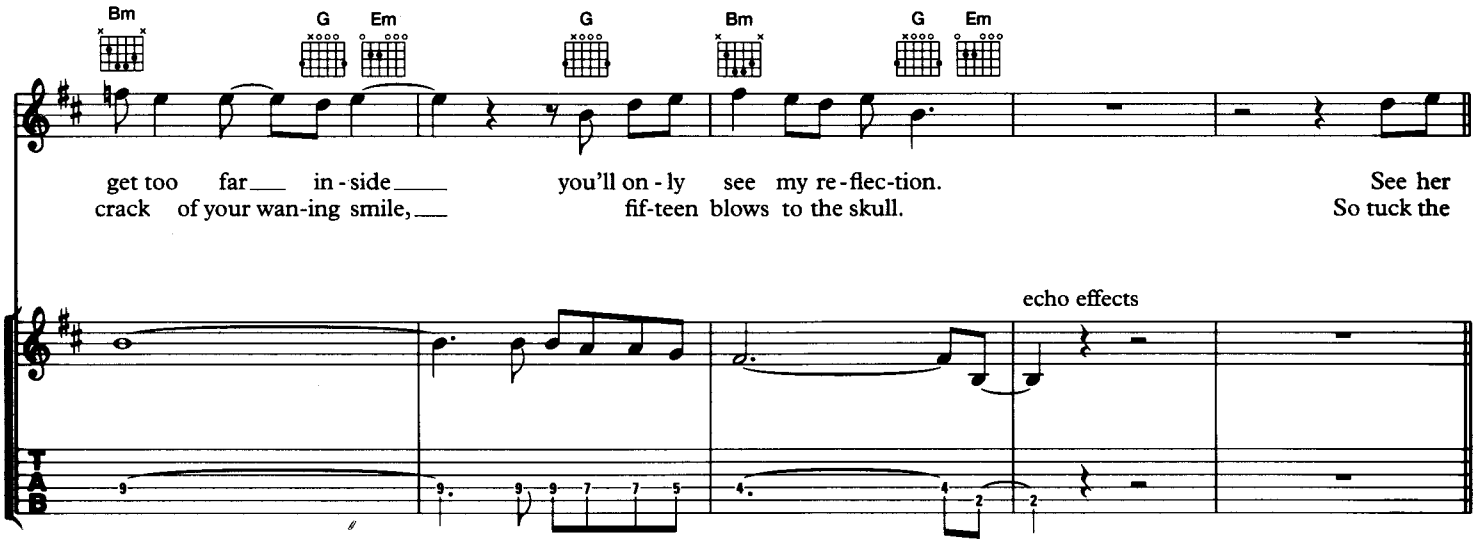
Bm G Em G Bm G Em
get too far in - side you'll on - ly see my re - flec - tion. See her
crack of your wan - ing smile, fif - teen blows to the skull. So tuck the
echo effects
TAB

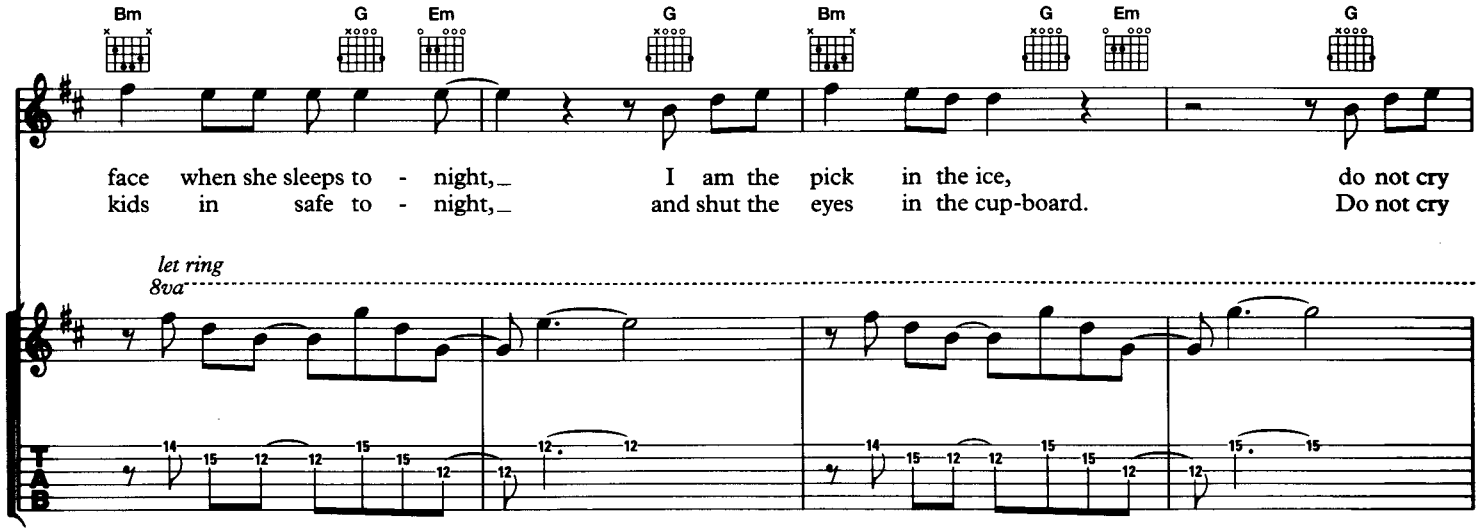
Bm G Em G Bm G Em G
face when she sleeps to - night, I am the pick in the ice, do not cry
kids in safe to - night, and shut the eyes in the cup - board. Do not cry
let ring
8va
TAB

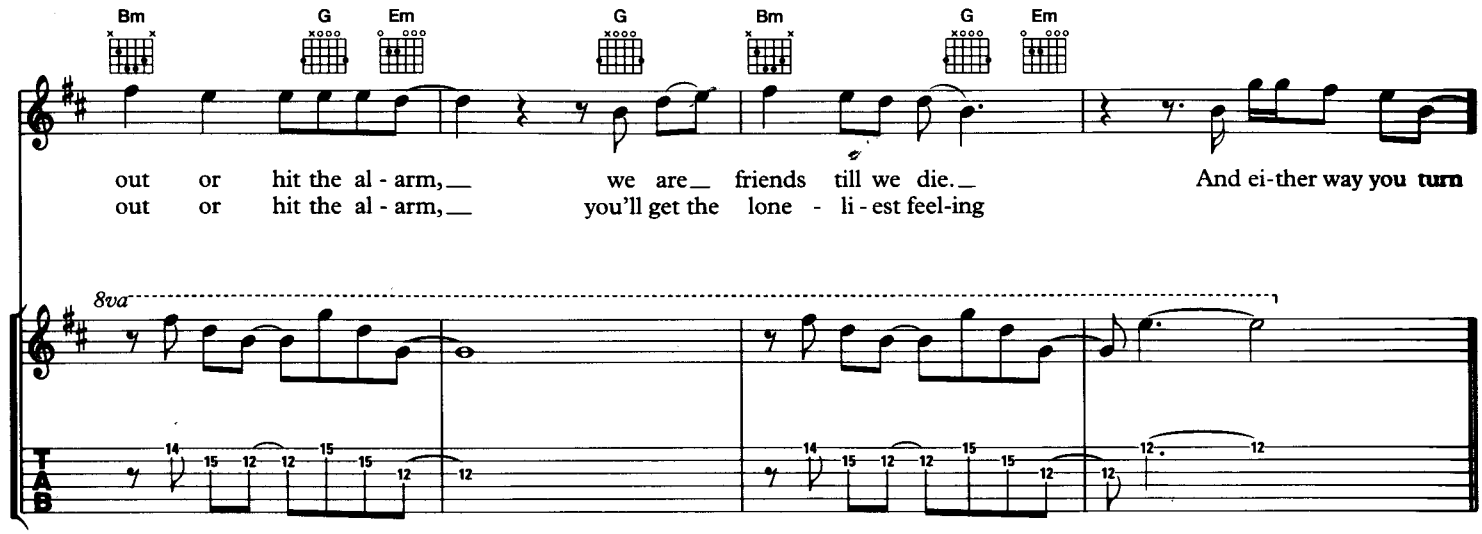
Bm G Em G Bm G Em
out or hit the al - arm, we are friends till we die. And ei - ther way you turn
out or hit the al - arm, you'll get the lone - li - est feel - ing
8va
TAB

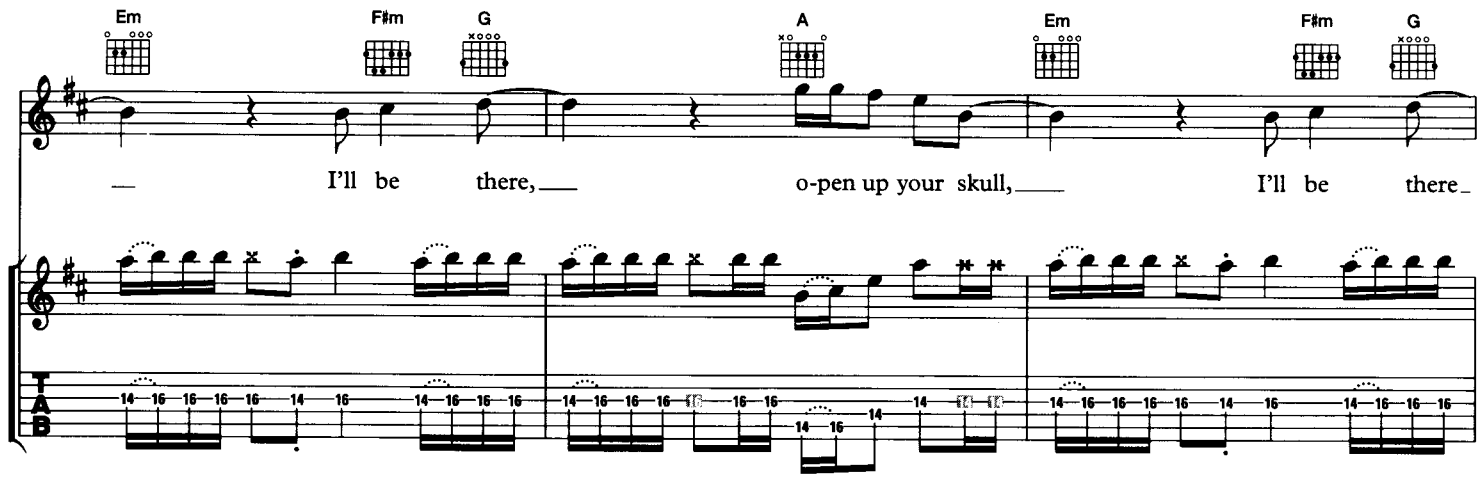
Em
F♯m
G
A
Em
F♯m
G
I'll be there,
o-pen up your skull,
I'll be there

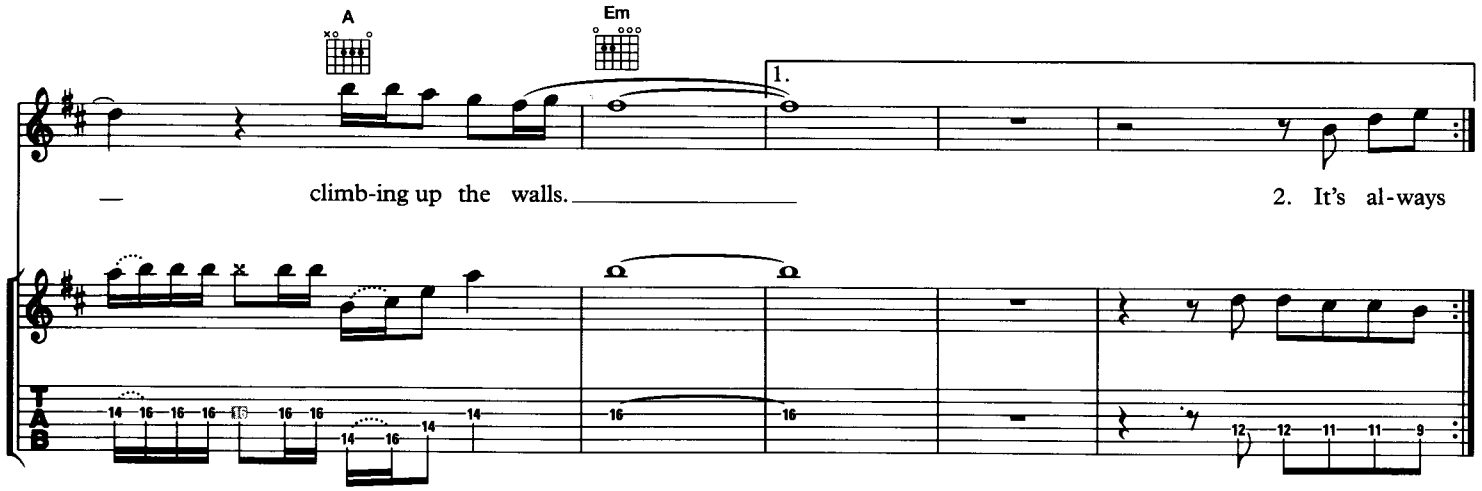
A
Em
1.
climb-ing up the walls.
2. It's al-ways

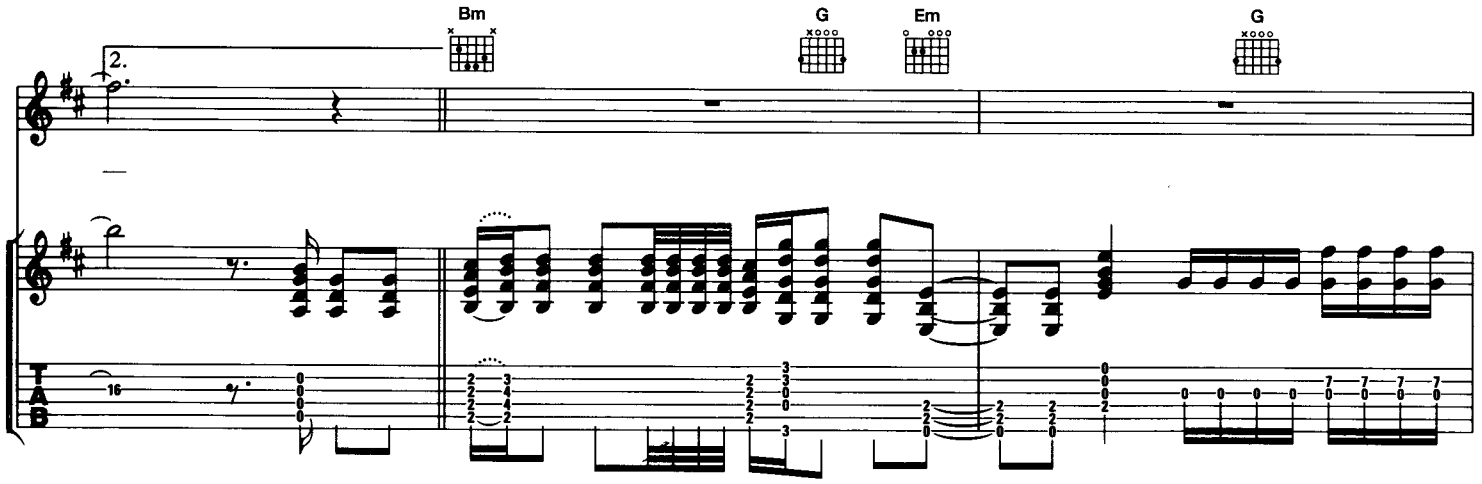
2.
Bm
G
Em
G

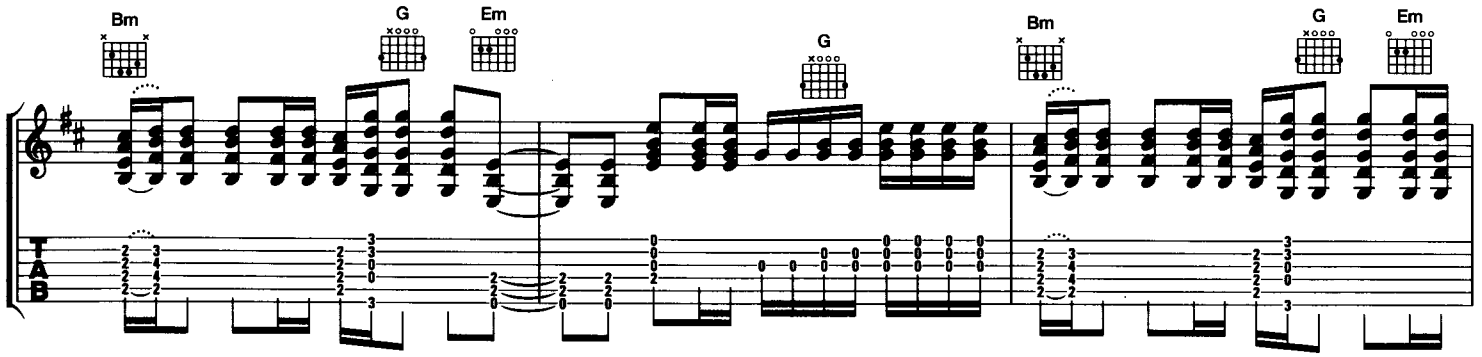
Bm
G
Em
G
Bm
G
Em

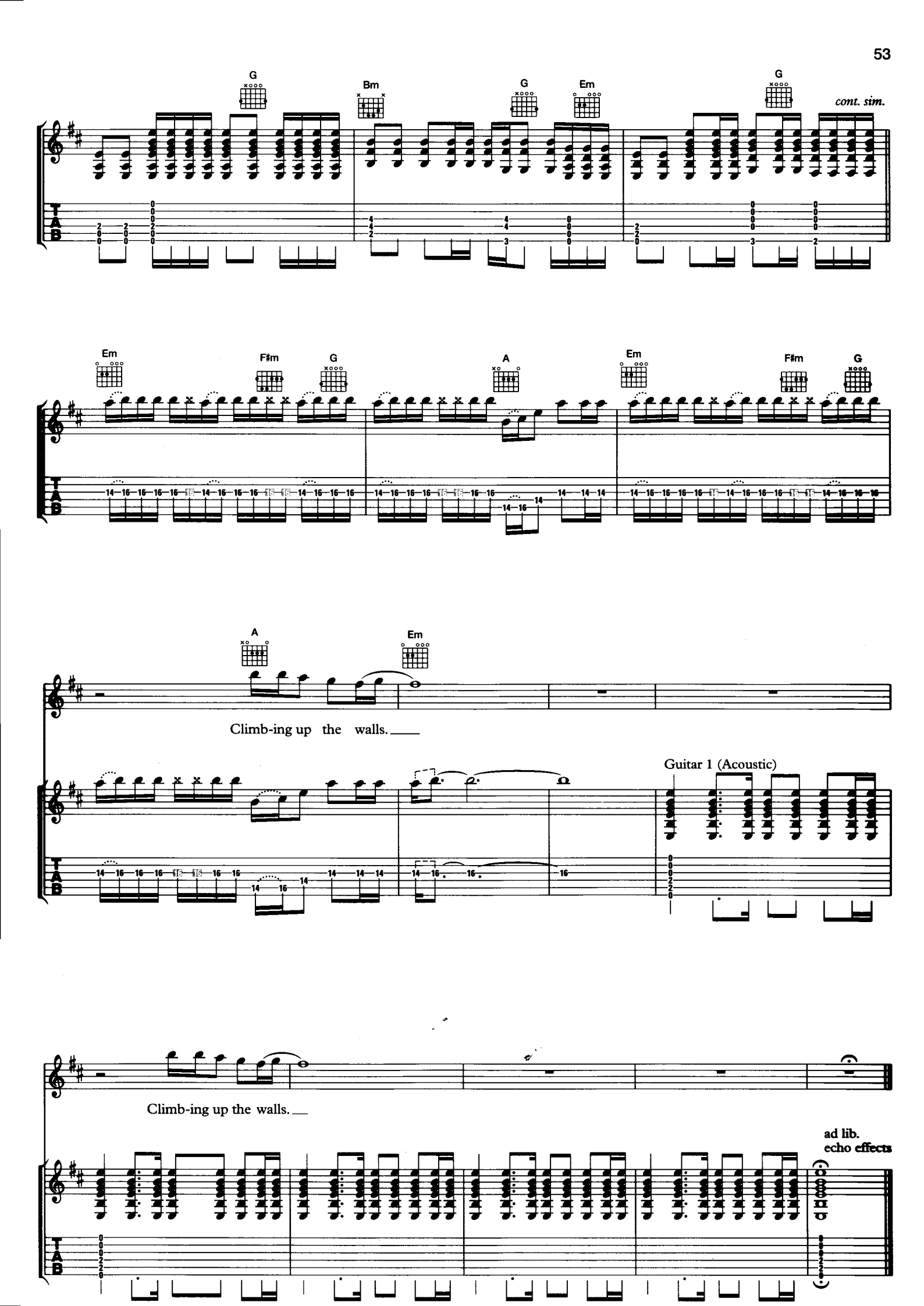
G
Bm
G
Em
G
cont. sim.
Em
F♯m
G
A
Em
F♯m
G
A
Em
Climb-ing up the walls.
Guitar 1 (Acoustic)
Climb-ing up the walls.
ad lib.
echo effects